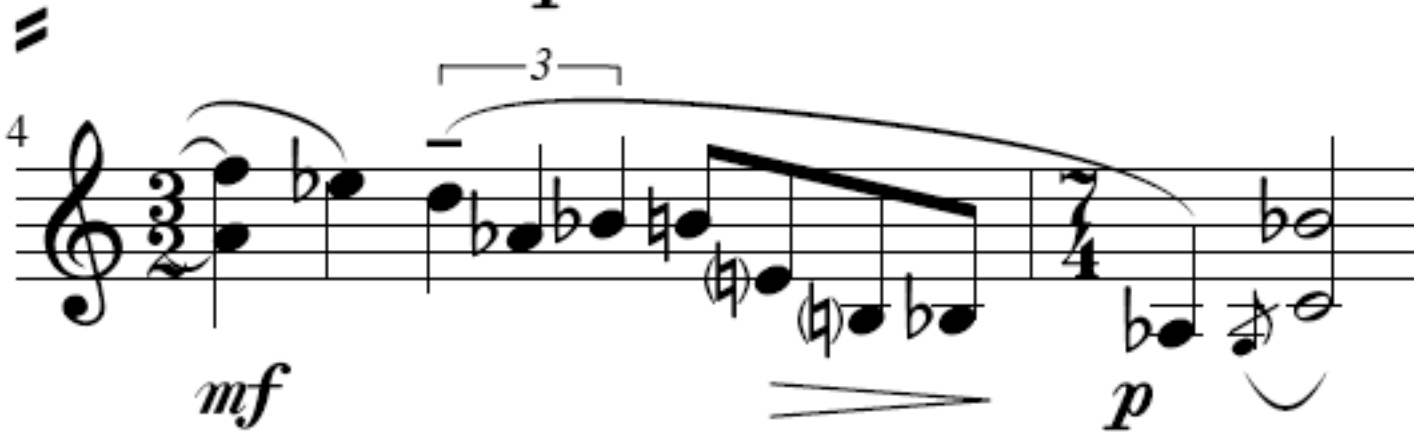
4
3
mf
p