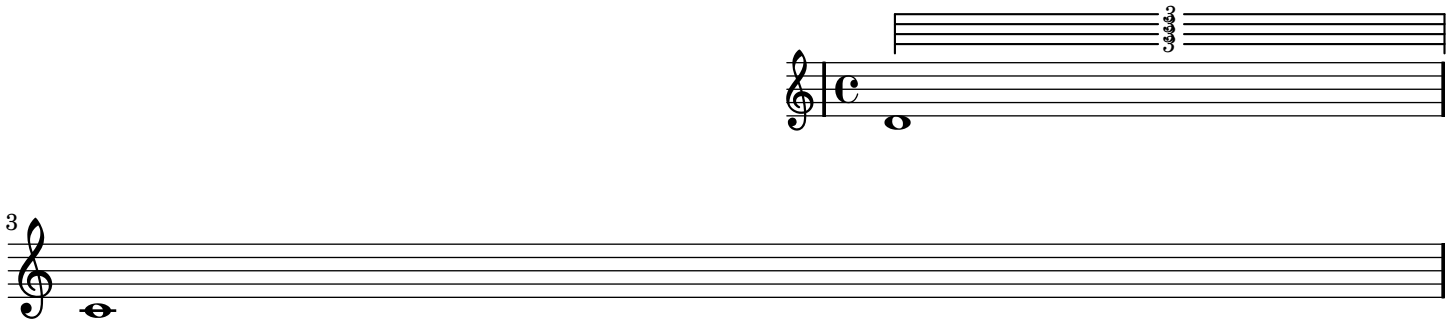
3
3