1. diagram

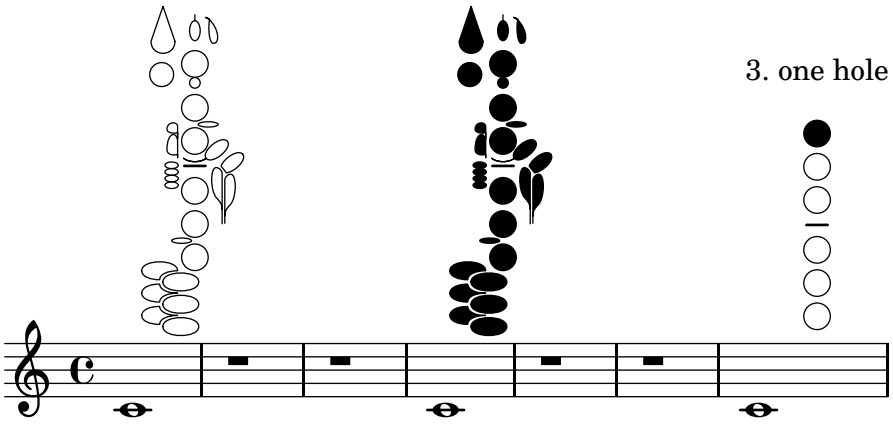

2. all keys

3. one hole