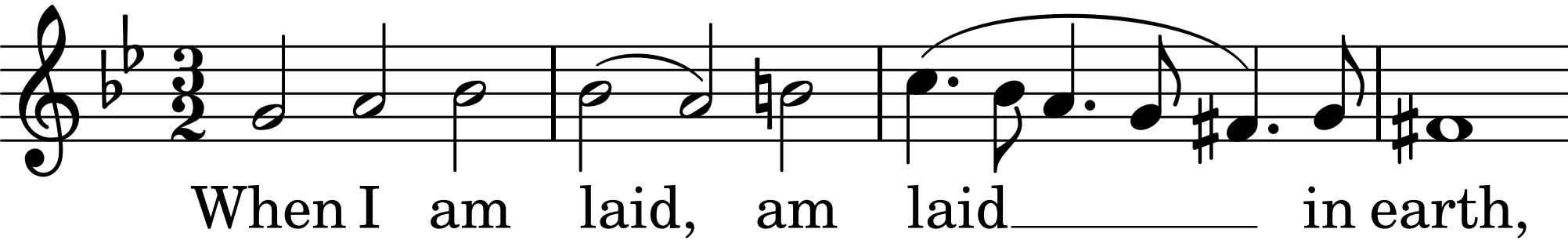
When I am laid, am laid in earth,