Happy Birthday
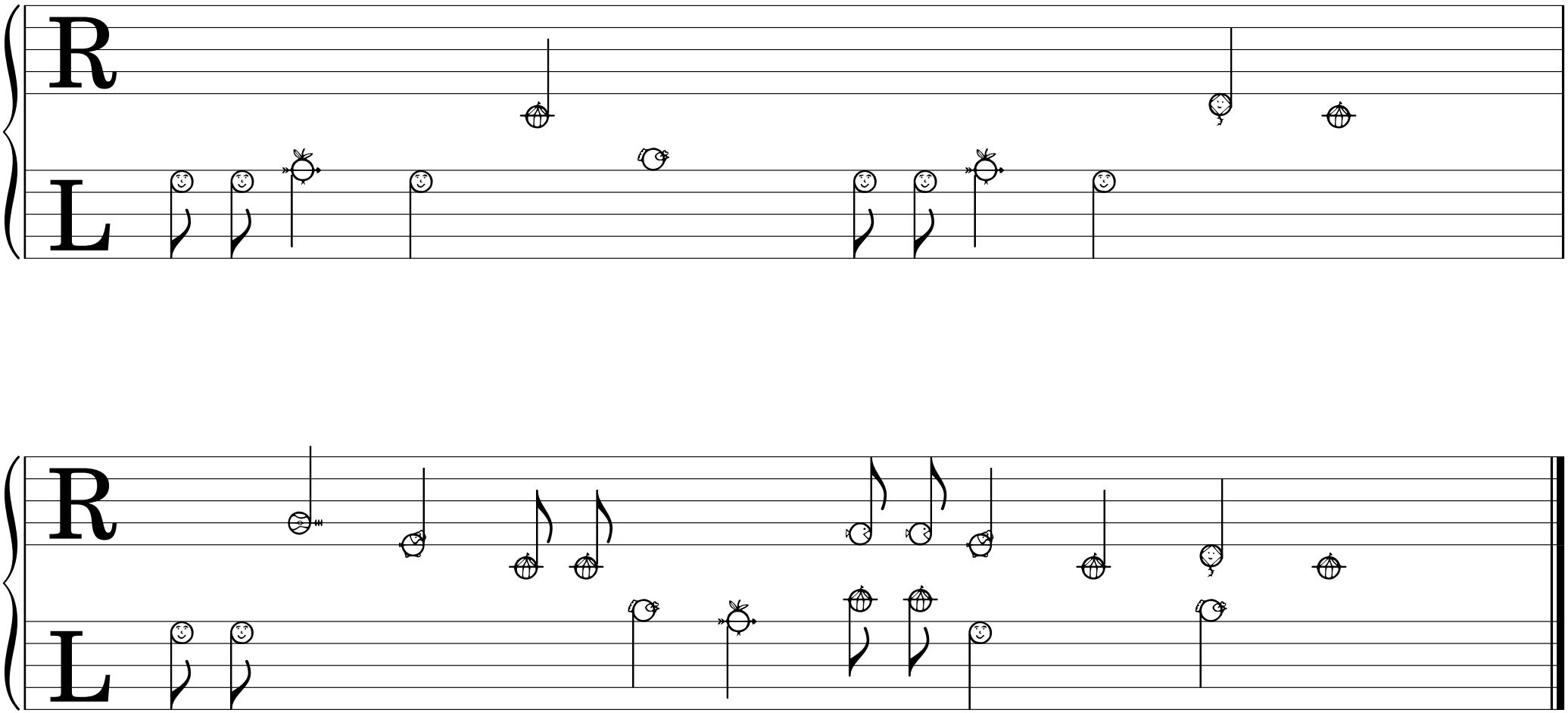
für Oma