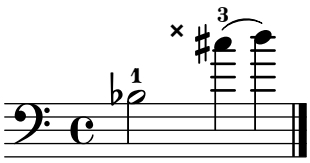
1
3

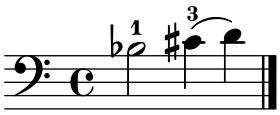
1
3